

NOTE: This map was prepared for Assessment purposes only and does not indicate either parcel equality or a public building site. No liability is assumed for the accuracy of the data presented. The acreages are based on the information supplied to the assessor (i.e. recorded survey maps, recorded deeds, prior assessment maps, etc.)

NOTE: Assessor's parcels do not necessarily constitute legal lots. To verify legal parcel status, check with the appropriate city or county community development or planning division.

# COUNTY ASSESSOR'S PARCEL MAP

TAX RATE AREA 139-002 179-048 66-28  
 179-063 179-061 179-049  
 179-009 9-027 179-051

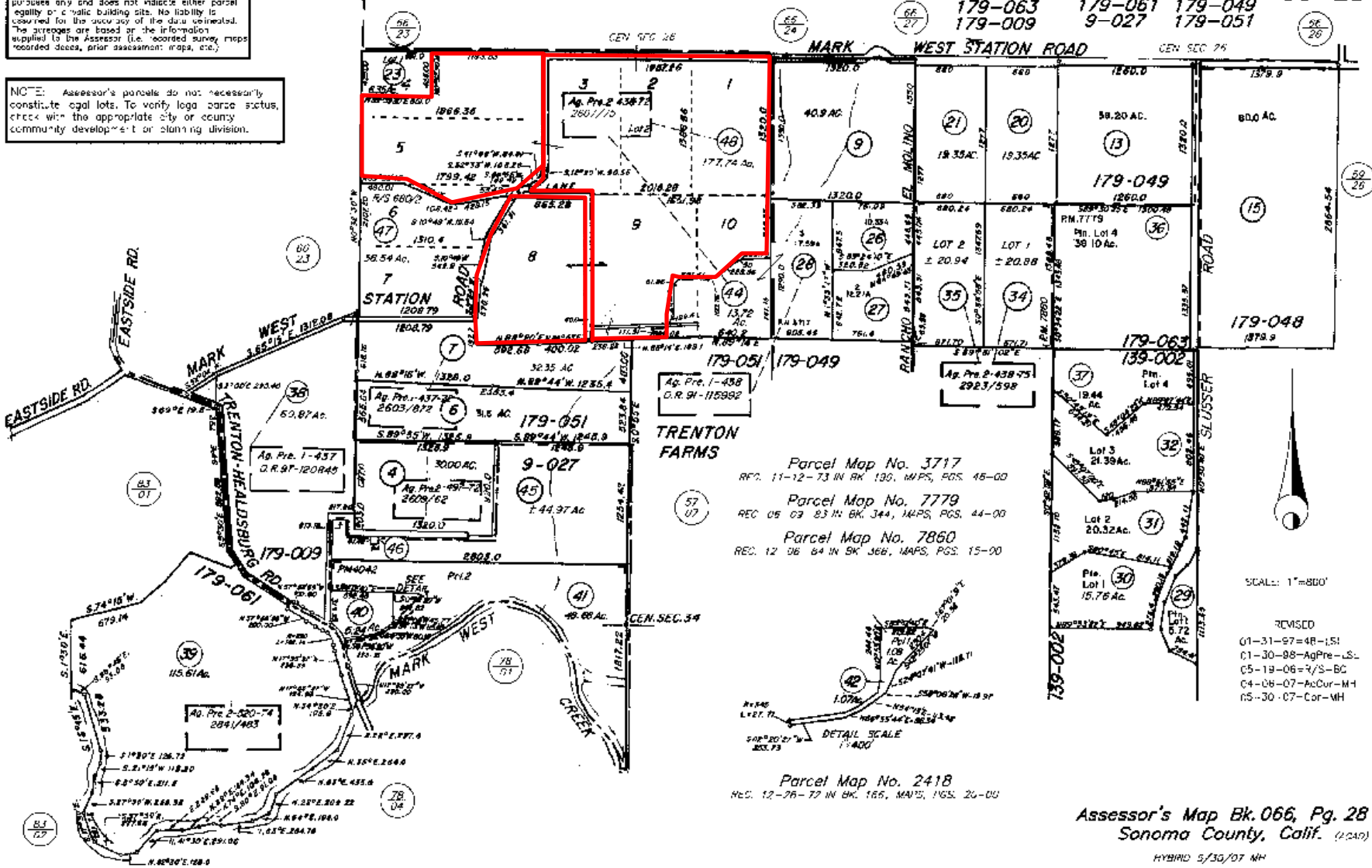

Parcel Map No. 3717  
 REC. 11-12-73 IN BK. 190, MAPS, PGS. 45-60

Parcel Map No. 7779  
 REC. 05-09-83 IN BK. 344, MAPS, PGS. 44-60

Parcel Map No. 7860  
 REC. 12-06-84 IN BK. 366, MAPS, PGS. 15-60

Parcel Map No. 2418  
 REC. 12-26-72 IN BK. 166, MAPS, PGS. 26-60

SCALE: 1"=800'

REVISED

01-31-97=4R-LS  
 01-30-88=AgPre-LS  
 05-19-06=R/S-BC  
 04-06-07=AcCur-MH  
 05-30-07=Cor-MH

Assessor's Map Bk. 066, Pg. 28  
 Sonoma County, Calif. (1/240)  
 HYBRID 5/30/07 NH