

2
A.3.3

WEST ELEVATION (FERMENTATION BUILDING)

1/8"=1'-0"

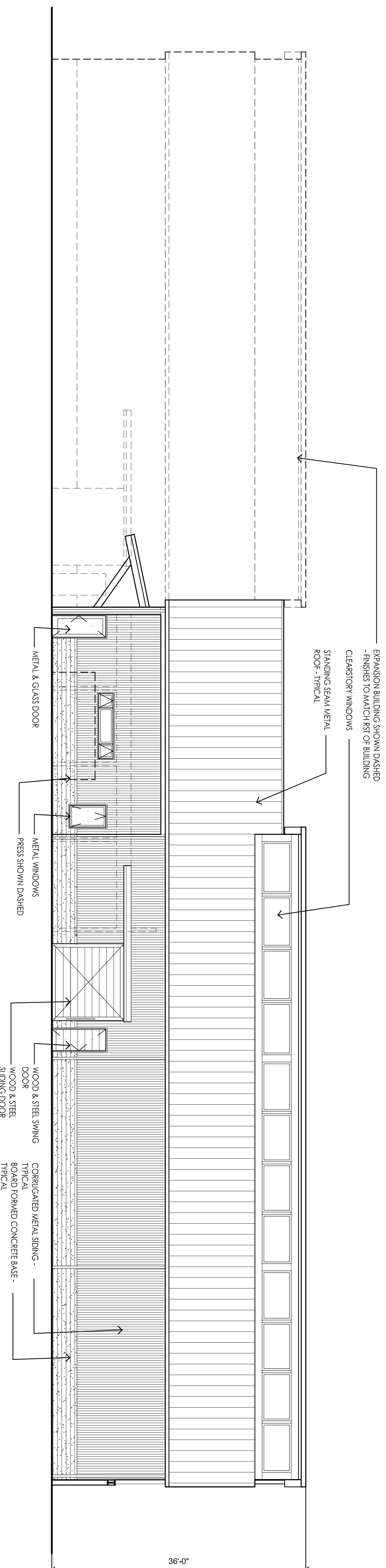

1
A.3.3

EAST ELEVATION (FERMENTATION BUILDING)

1/8"=1'-0"

FINK ARCHITECTURE

531 Howard Street, 2nd Floor
San Francisco, CA 94105
T: 415.978.9823
F: 415.978.9824

ROESSLER CELLARS
22097 Bonness Road
Sonoma, CA
APN: 142-071-015

PROJECT NUMBER: 25004
DRAWN BY: JAK
CHECKED BY:
DRAWING TITLE:
PROPOSED ELEVATIONS

NO.	DATE	ISSUE

PLOT DATE: 1/28/20
REVISIONS:

SCALE:
1/8" = 1'-0"
DRAWING NO.:

A.3.3